

# **23/00899/OUT**

## **Edenbridge, Winchester Road, Waltham Chase**

Erection of a 4 bedroom 1 1/2 storey house on the site of former dwelling Edenbridge (to be demolished under planning permission 21/00065/FUL).



# Site Location Plan

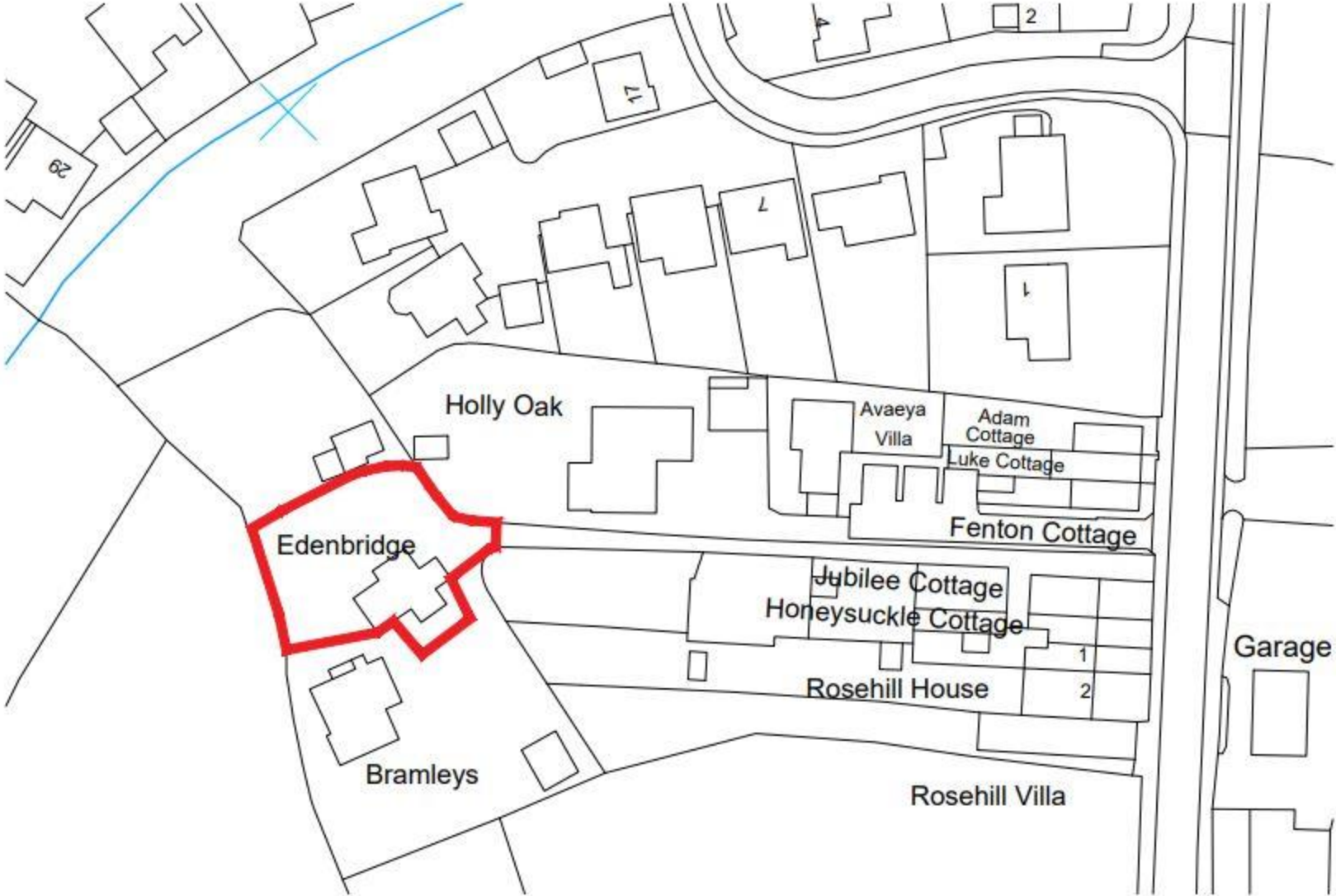

# WCC GIS Map

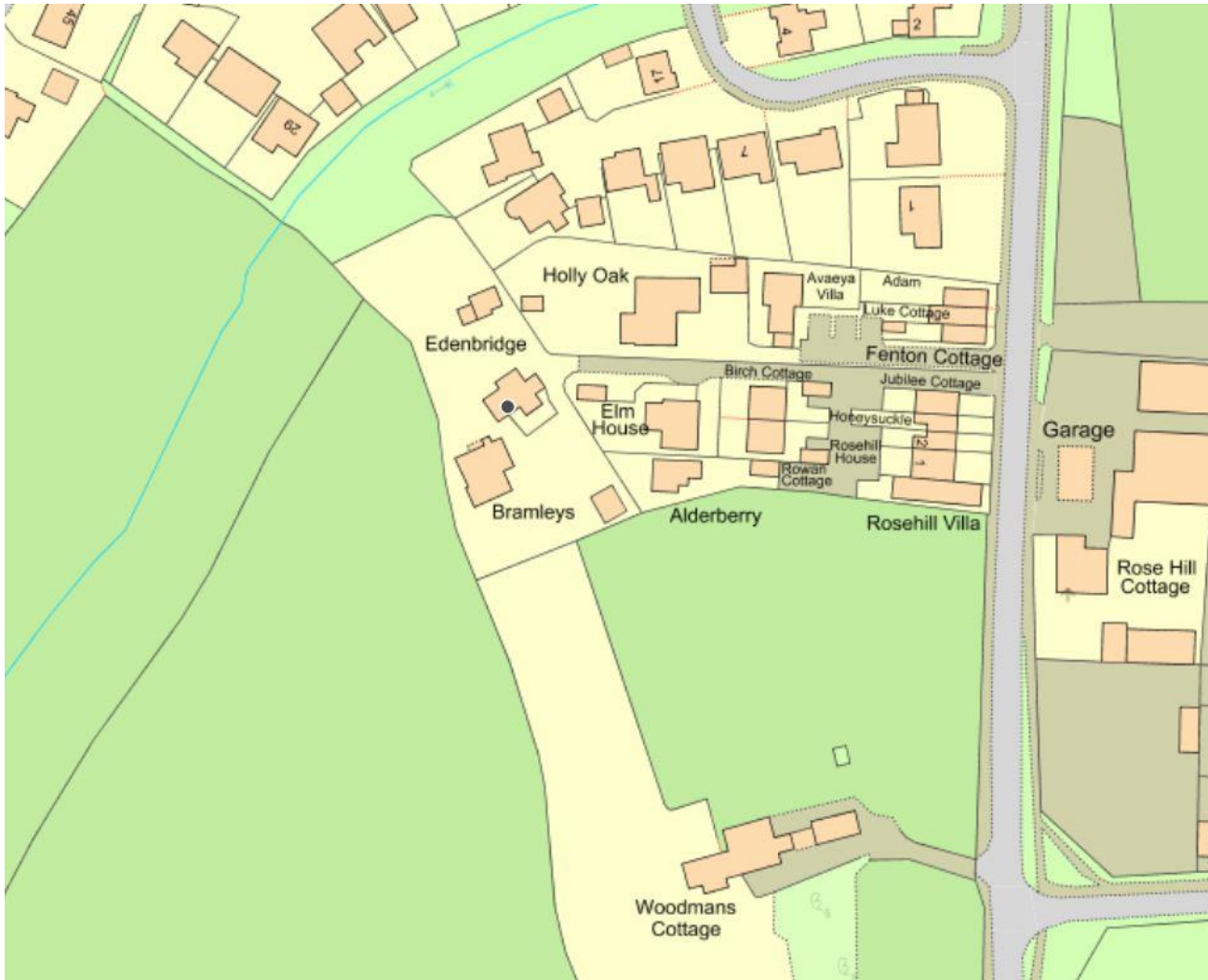

# Aerial Photo



# Existing & Proposed Site Plan- superimposed



Proposed Site Plan 1-200

# Northeast Elevation Existing & Proposed



# Photos Looking West towards site



# Photos Looking West towards site from access





# Southwest Elevation Existing & Proposed



# Photo Looking East



# Northwest Elevation Existing & Proposed

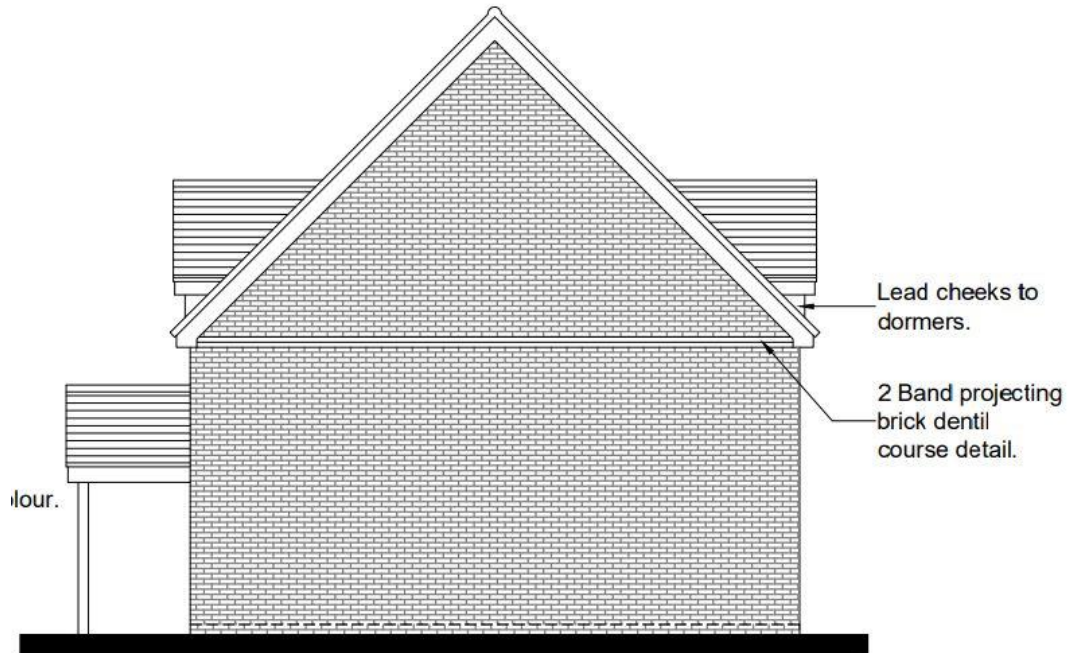
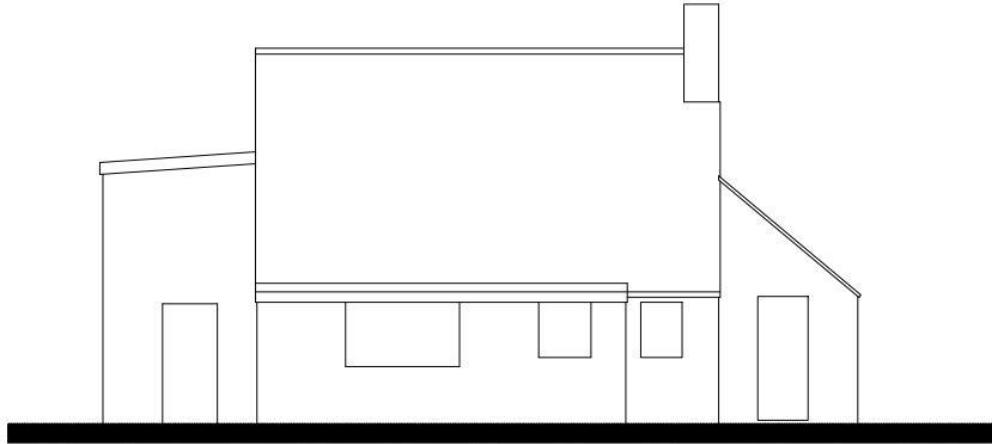

# Photos Looking South



# Photos Looking north from existing dwelling



# Southeast Elevation Existing & Proposed

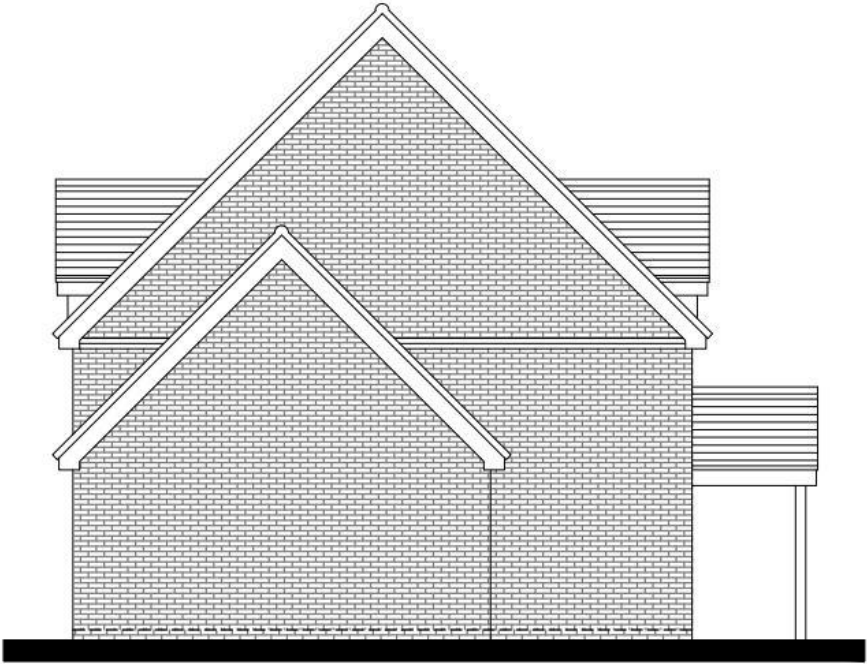
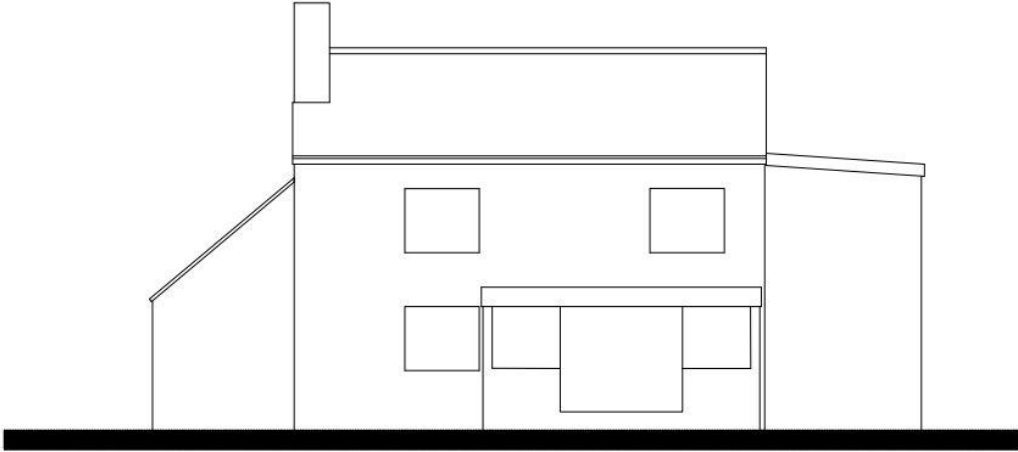

# Photos Looking North towards site



# Ground Floor Existing and Proposed

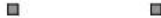
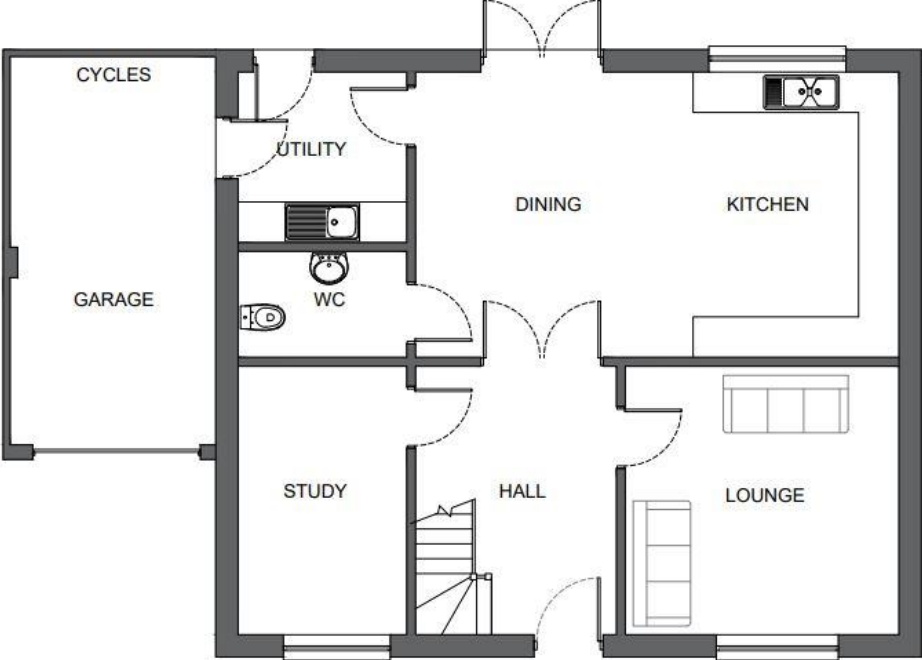
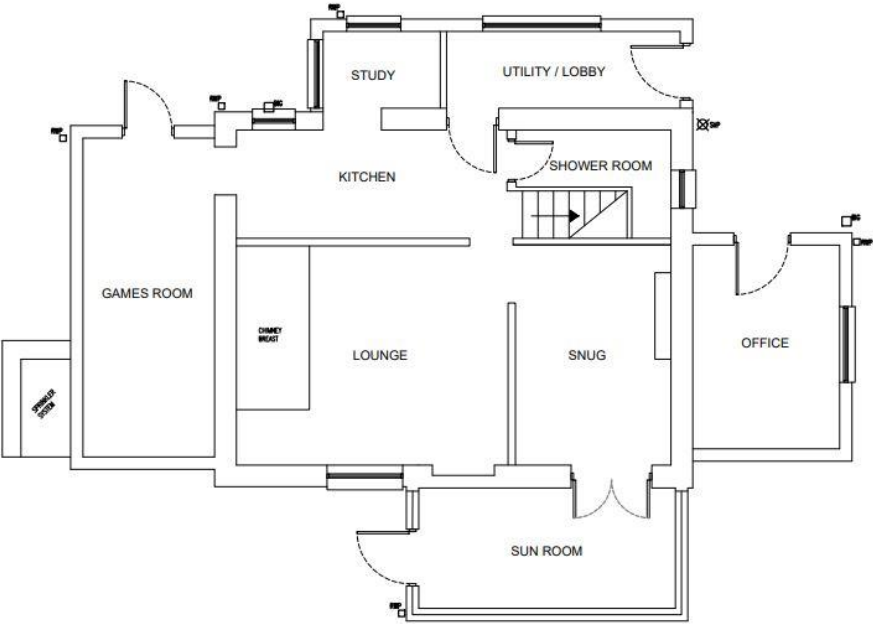



# First Floor Existing & Proposed

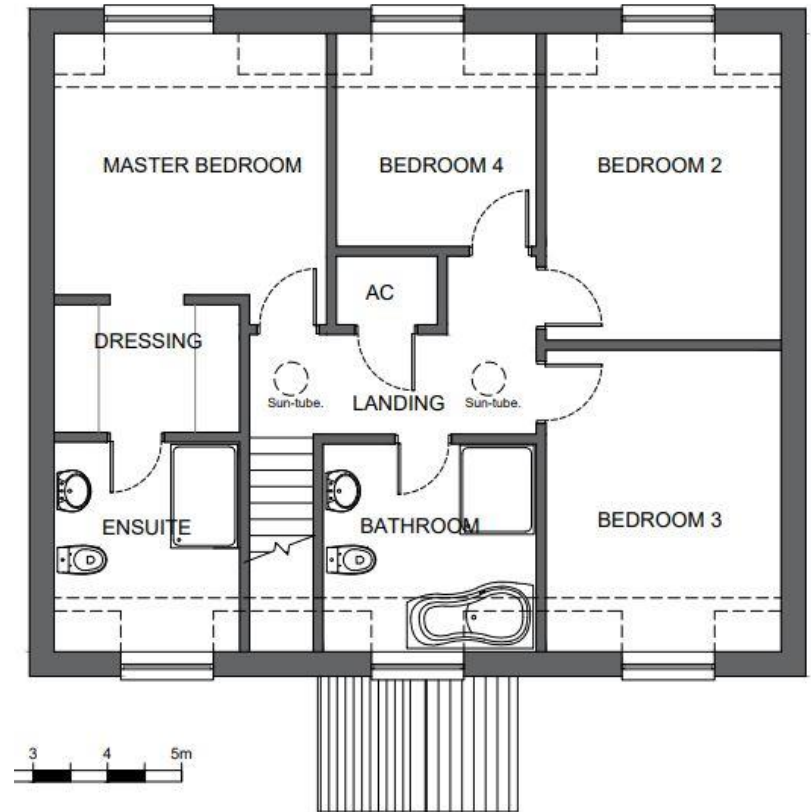

## Additional Photos



Photo towards countryside to the north of site



Photo towards boundary to northeast of site

**End of Presentation**  
**Application Recommendation:**  
**Permit**